



Booking Request and Shipping Instructions

Much more than just **electronic submission** for **booking requests** and **shipping instructions**, **IN-TOOL** has inbuilt **data validation, review and amend**, automatic addition of **relevant codes** for carriers, vessels, ports or locations and container types, providing a true 'bridge' between freight forwarding systems and The Ocean Carrier.

Integration

Full Integration

IN-TOOL is linked with the client's freight ERP system database, enabling direct import of job data from the appropriate fields in the client system.

Linked Module

The client freight system outputs a flat file (ideally .txt) directly to a specific folder which **IN-TOOL** (installed on a server or local machine) regularly polls and picks up the files for processing. The user will receive an email detailing amendments, allowing them to correct the record in their freight system and resubmit the shipping instruction.

Doc2Data

The user prints the job to the Doc2Data Printer Driver (installed on each user's PC) which then creates a digital image for OCR scanning and the resulting data is populated into the relevant fields in **IN-TOOL** for processing.

Incoterms

Many forwarders use Incoterms to determine who is responsible for costs and liabilities. **IN-TOOL** provides a 'translation' of Incoterms to the carriers charge details. The user can manually create their own Incoterms profiles, which can be amended or updated whenever required.

Automated Manifest System (AMS)

AMS information can be added to jobs and emailed in a PDF format, along with a copy of the shipping instructions, directly to the respective carrier's AMS processing department or, where appropriate, to their authorised agent or broker.

Whilst the systems of many of the carriers do not currently accept EDI input of AMS data we believe that it is a development planned for the near future. As such, once this system is available, **IN-TOOL** will use electronic submission in a similar EDI file format to the existing Shipping Instructions function.

Last Word

Because of its labour and cost saving features, **IN-TOOL** is provided as a SAAS tool. To find out more, click on the key features button, look through the screenshots above or give us a call.

Main Features

- ✓ Desktop or Server versions
- ✓ Integrated, EDI and Doc2Data OCR import options
- ✓ Integrated version has bi-directional data flow
- ✓ Integrates with our own FASTFREIGHT
- ✓ Timed polling for server versions
- ✓ Runs in the background
- ✓ Flexible enough to work with practically any system
- ✓ Can be used as a standalone system
- ✓ Comprehensive, configurable code database
- ✓ Configurable Incoterms
- ✓ Dangerous goods section
- ✓ Validates data on transmit
- ✓ Review and amend feature
- ✓ Error highlighting for quick correction
- ✓ Transmission history
- ✓ Direct submission to the carriers via an e-commerce portal
- ✓ SIs, Booking Requests and AMS
- ✓ Speedier return of draft Bill of Lading from carriers
- ✓ Carrier documentation charges may be reduced or removed entirely
- ✓ Removes need to re-enter job details
- ✓ Minimises human error
- ✓ Free installation and use in most cases
- ✓ 'At Source' inbuilt data validation saves time

Made for You

- ✓ Full installation
- ✓ Full training
- ✓ Initial OCR Document Mapping
- ✓ Talk to us if you have a special request, we may be able to help

Additional Cost Options

- ✓ FASTFREIGHT freight forwarding software
- ✓ Order management online
- ✓ IN-TRACK - Status tracking with email update alerts for key stakeholders as SAAS

Screenshots

Party Info

Logistical Software - InTool

Logistical Software - INTRA Link

Menu: Party Info | Shipment Details | Goods Details | DGN | AMS

Job No: OEX000014

Exporter Ref: []

Exporter: Exporting Company

Address: Export Road, Export Town, Export County, Export Post Code

Contact: Mr E Exporter

Tel: 000 1234 1234

Carrier: CMA-CGM

Consignee: Consignee Company

Address: Consignee Street, Consignee Street, Consignee County, Consignee Post Code

Contact: Mr Consignee

Tel: 0207 234 5678

Notify: Notifyee Company

Address: Notifyee Road, Notifyee Town, Notifyee County, Notifyee Post Code

Contact: MR N NOTIFYEE

Tel: 012 3456 7890

SCAC: []

Message ID: []

Revision No: []

Tenant: Shipping Instructions

Shipping Details

Logistical Software - InTool

Logistical Software - INTRA Link

Menu: Party Info | Shipment Details | Goods Details | DGN | AMS

Lloyds: 8420220

Vessel: Australia Star

Ship Ref: SHIP REF

BOL: 25648463558

FCL T.S. Per To Per

Charge Details

	PePaid	Collect	N/A
All Charges	<input type="radio"/>	<input type="radio"/>	<input type="radio"/>
Additional Charges	<input type="radio"/>	<input type="radio"/>	<input type="radio"/>
Basic Freight	<input type="radio"/>	<input type="radio"/>	<input type="radio"/>
Destination Haulage	<input type="radio"/>	<input type="radio"/>	<input type="radio"/>
Destination Port	<input type="radio"/>	<input type="radio"/>	<input type="radio"/>
Origin Haulage	<input type="radio"/>	<input type="radio"/>	<input type="radio"/>
Origin Port	<input type="radio"/>	<input type="radio"/>	<input type="radio"/>

Post Code: []

URI Code: []

Place Of Receipt: Felixstowe (FXT) GB

Port Of Lading: Felixstowe (FXT) GB

Port Of Discharge: Calais (CFA) FR

Place Of Delivery: Calais (CFA) FR

Container Size: 20 GP

TARE: 0

Container Number: HTDG8978458

Seal Number: 8878E4

Additional Information: []

Message ID: []

Revision No: []

Tenant: Shipping Instructions

Goods Details

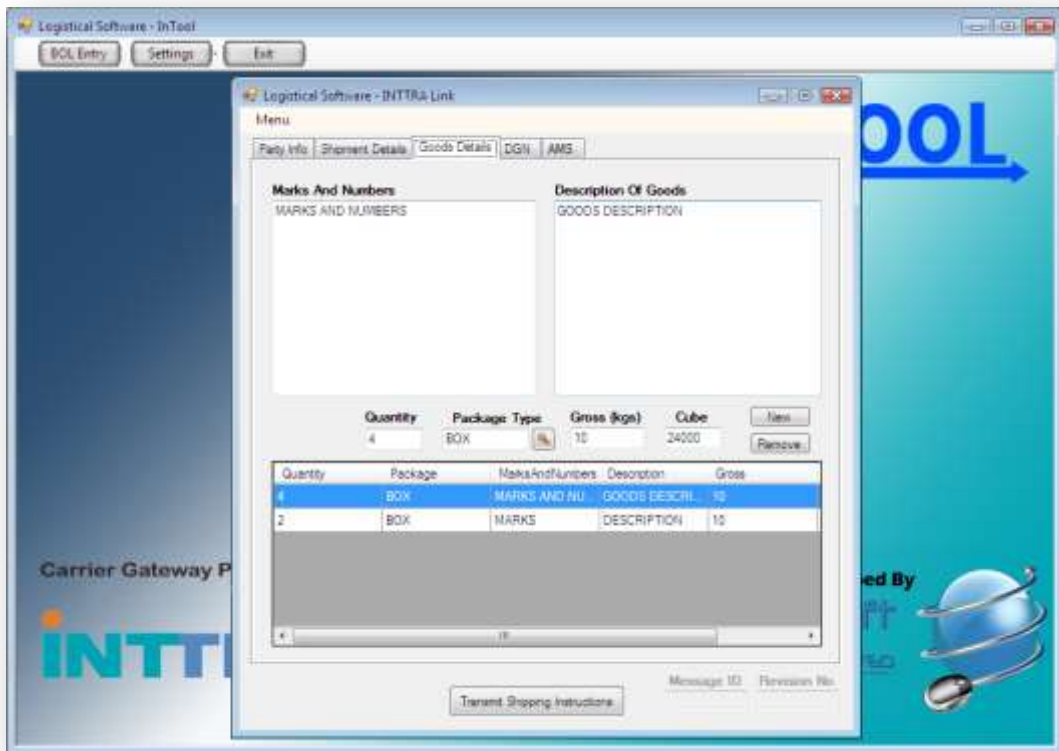

Dangerous Goods

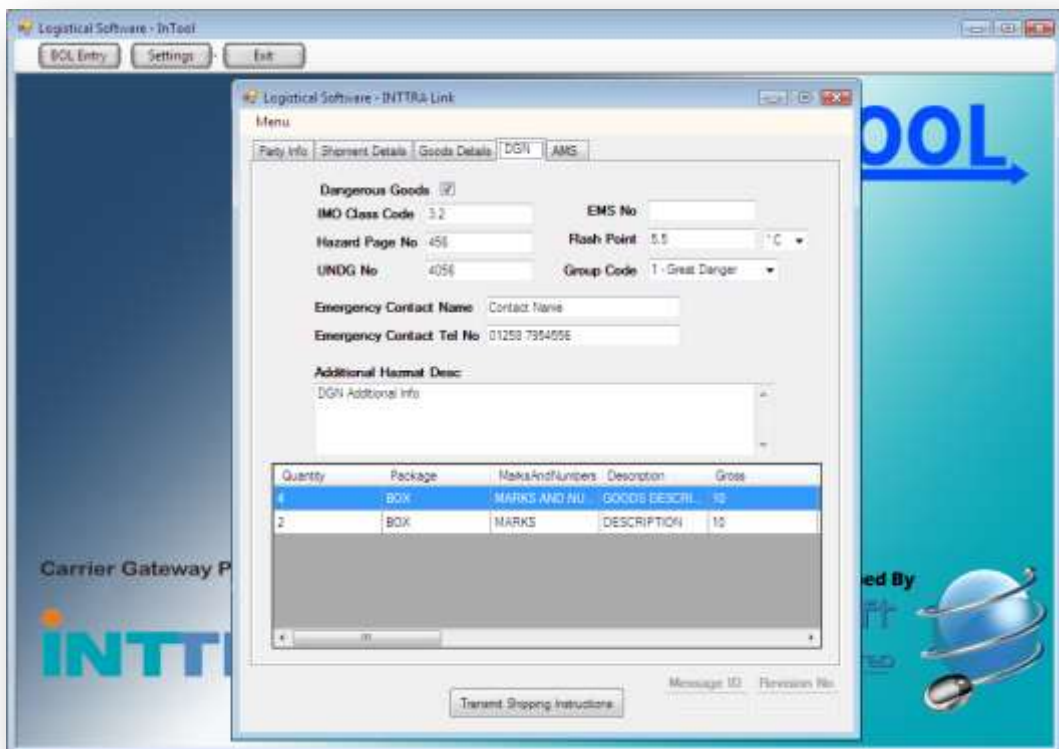

Lloyds Codes

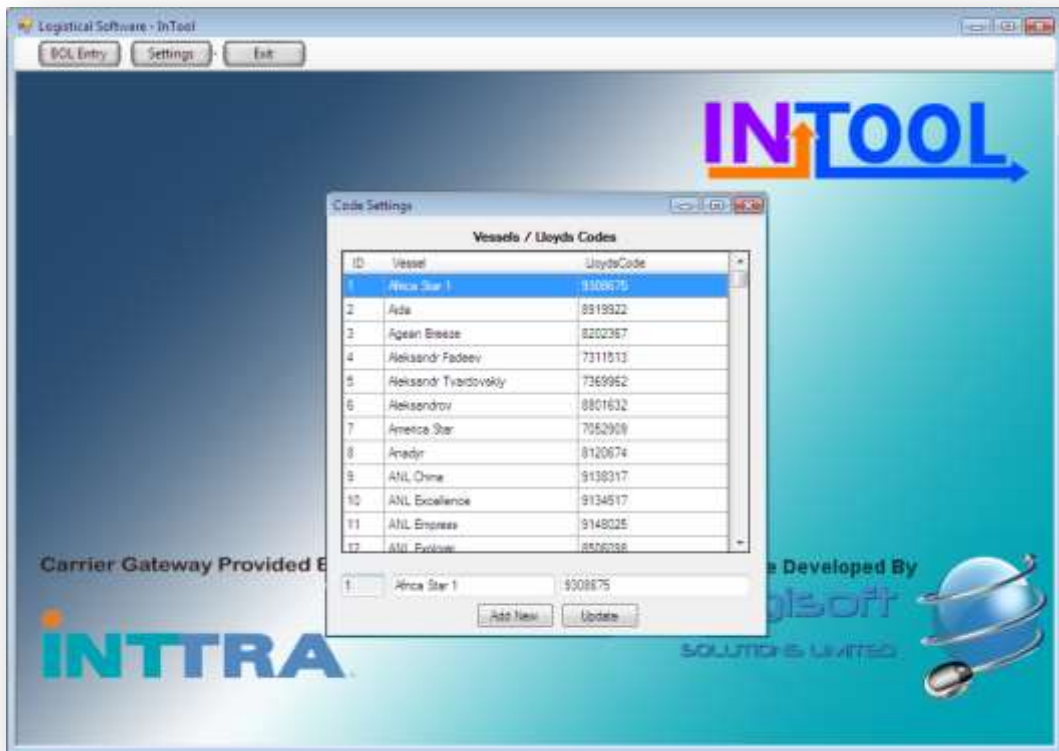

Validate

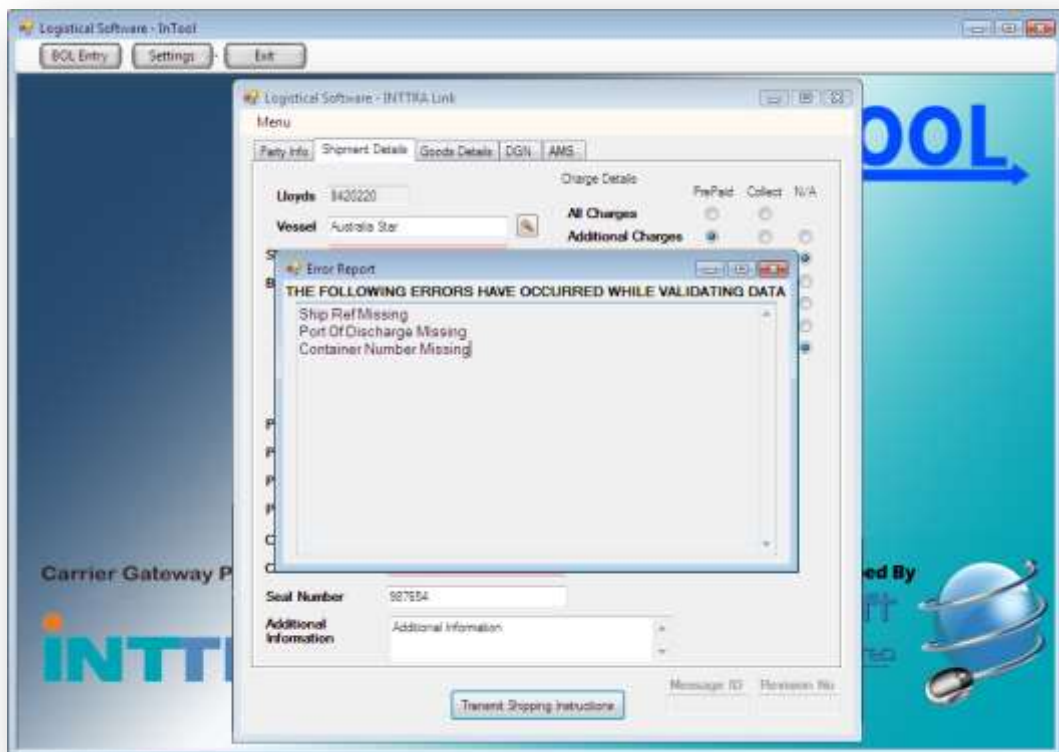

Correction Highlighting

